

**PLUMBING KEYED NOTES**

- 1 4" SANITARY SEWER, CONTRACTOR TO MAKE CONNECTION AS NECESSARY TO SITE SANITARY SEWER PIPING. REFER TO CIVIL DRAWINGS FOR EXACT LOCATION.
- 2 TWO-WAY EXTERIOR CLEANOUT. COORDINATE EXACT LOCATION WITH OWNER. REFER TO PLUMBING DETAIL SHEET.
- 3 VENT UP FROM BELOW SLAB. COORDINATE EXACT LOCATION WITH OWNER.
- 4 ROUTE VENT PIPING WITHIN JOIST SPACE. VENT THROUGH ROOF.
- 5 2" DOMESTIC COLD WATER AT 50 PSI MINIMUM. CONTRACTOR TO MAKE CONNECTION AS NECESSARY TO SITE DOMESTIC WATER PIPING. REFER TO CIVIL DRAWINGS FOR CONTINUATION.
- 6 2" DOMESTIC WATER ENTRY. REFER TO PLUMBING DETAIL SHEET.
- 7 ROUTE DOMESTIC COLD WATER IN JOIST SPACE. REFER TO PLUMBING DETAIL SHEET FOR TYPICAL PIPE HANGER DETAIL.
- 8 VALVE AND CAP COLD WATER LINE AT JOIST LEVEL FOR FUTURE CONNECTION. COORDINATE EXACT LOCATION WITH OWNER PRIOR TO INSTALLATION.
- 9 PROVIDE 6" PVC SLEEVE FOR FUTURE NATURAL GAS PIPING BELOW GRADE. PROVIDE 4" X 4" LEAVE-OUT AT ALL 90° TURNS AND AT 100' INTERVALS. CONTRACTOR TO FILL IN LEAVE-OUTS AFTER GAS PIPING HAS BEEN INSTALLED. COORDINATE EXACT DEMARCATION POINT WITH GAS COMPANY.
- 10 4"x4" LEAVE-OUT IN CONCRETE FOR FUTURE NATURAL GAS PIPING/ METER. COORDINATE EXACT LOCATION WITH OWNER PRIOR TO INSTALLATION.
- 11 6" FIRE WATER SERVICE, CONTRACTOR TO MAKE CONNECTION AS NECESSARY TO SITE FIRE SERVICE PIPING. REFER TO CIVIL DRAWINGS FOR CONTINUATION.
- 12 6" FIRE WATER ENTRY, CAP LINE AT 6" ABOVE FINISHED FLOOR. REFER TO PLUMBING DETAIL SHEET.
- 13 STORM SEWER, CONTRACTOR TO MAKE CONNECTION AS NECESSARY TO SITE STORM SEWER PIPING. REFER TO CIVIL DRAWINGS FOR EXACT LOCATION.

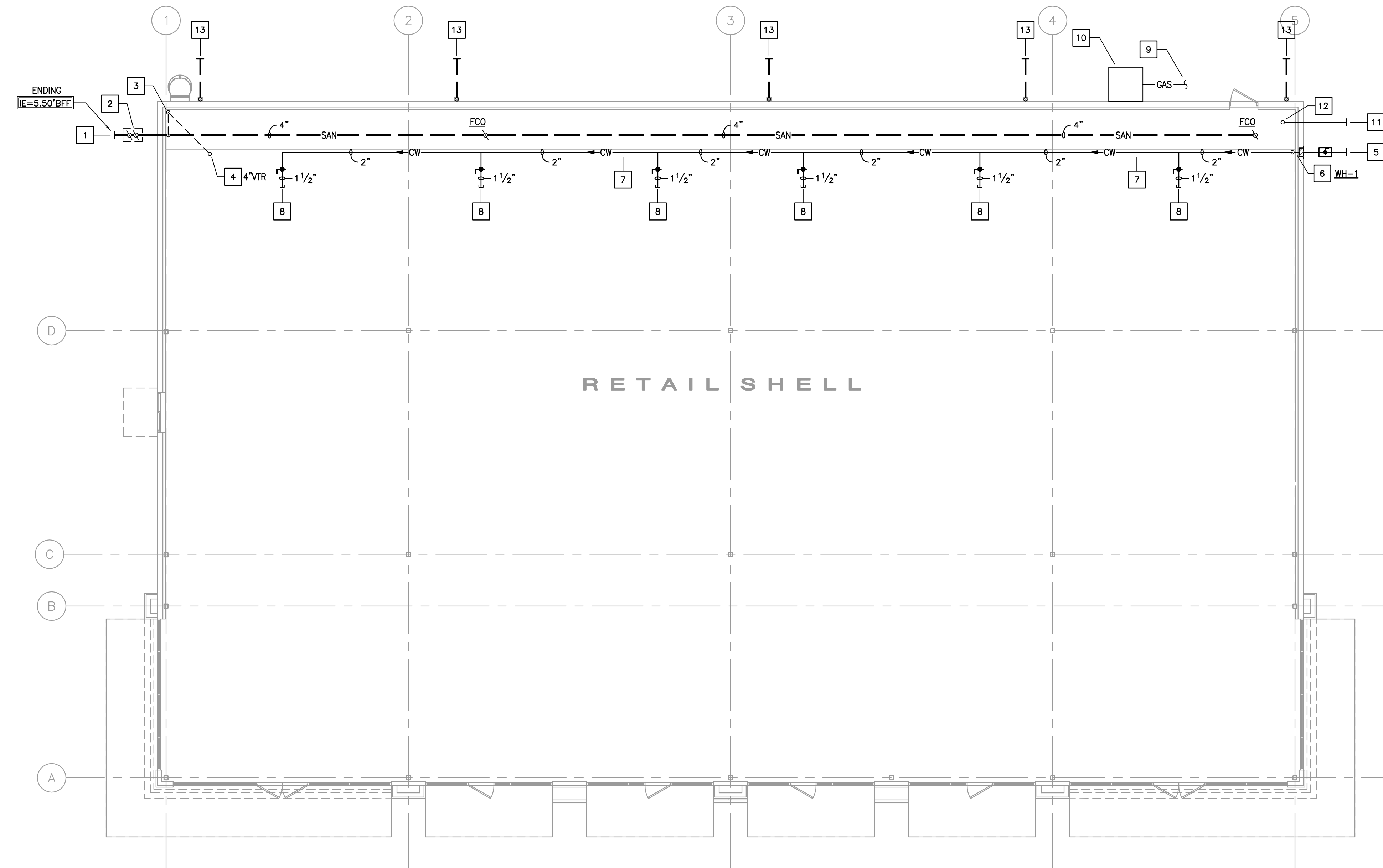

1 PLUMBING FLOOR PLAN  
SCALE: 1/8" = 1'-0"

02/13/2019	ISSUE FOR PERMITTING

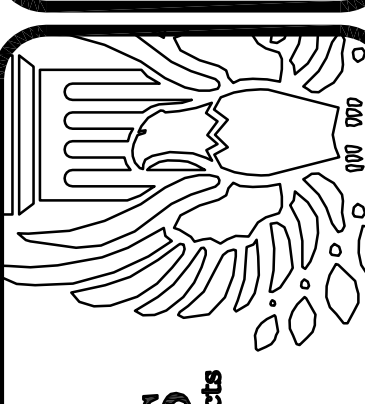
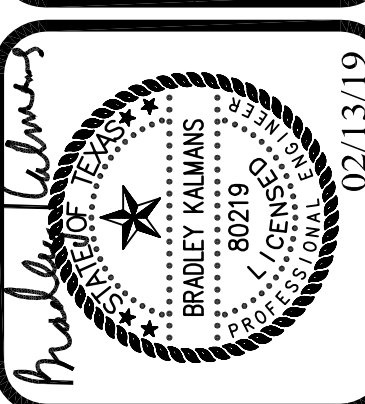
**CDA Architects**  
Member American Institute of Architects  
20045 State Hwy 249, Suite 200  
Houston, Texas 77078  
832/978-9532 Fax 832/978-9240

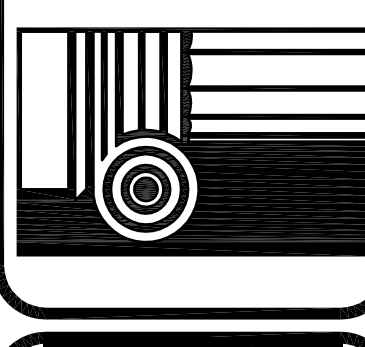

**ASHTON GRAY DEVELOPMENT**

PLUMBING FLOOR PLAN  
**10,720 SF Retail Shell**  
SPRING STUEBNER @ SPRING PLAZA  
SPRING, TEXAS 77389

SCALE AS NOTED  
PROJECT 19107  
DATE 02/13/19  
**P100**

**SALASOBRIEN**  
[respect a difference]  
10930 W. Sam Houston Parkway N., Suite 900  
Houston, Texas 77064  
281.664.1900 | Registration No. F-4111  
Project No. 009-190647